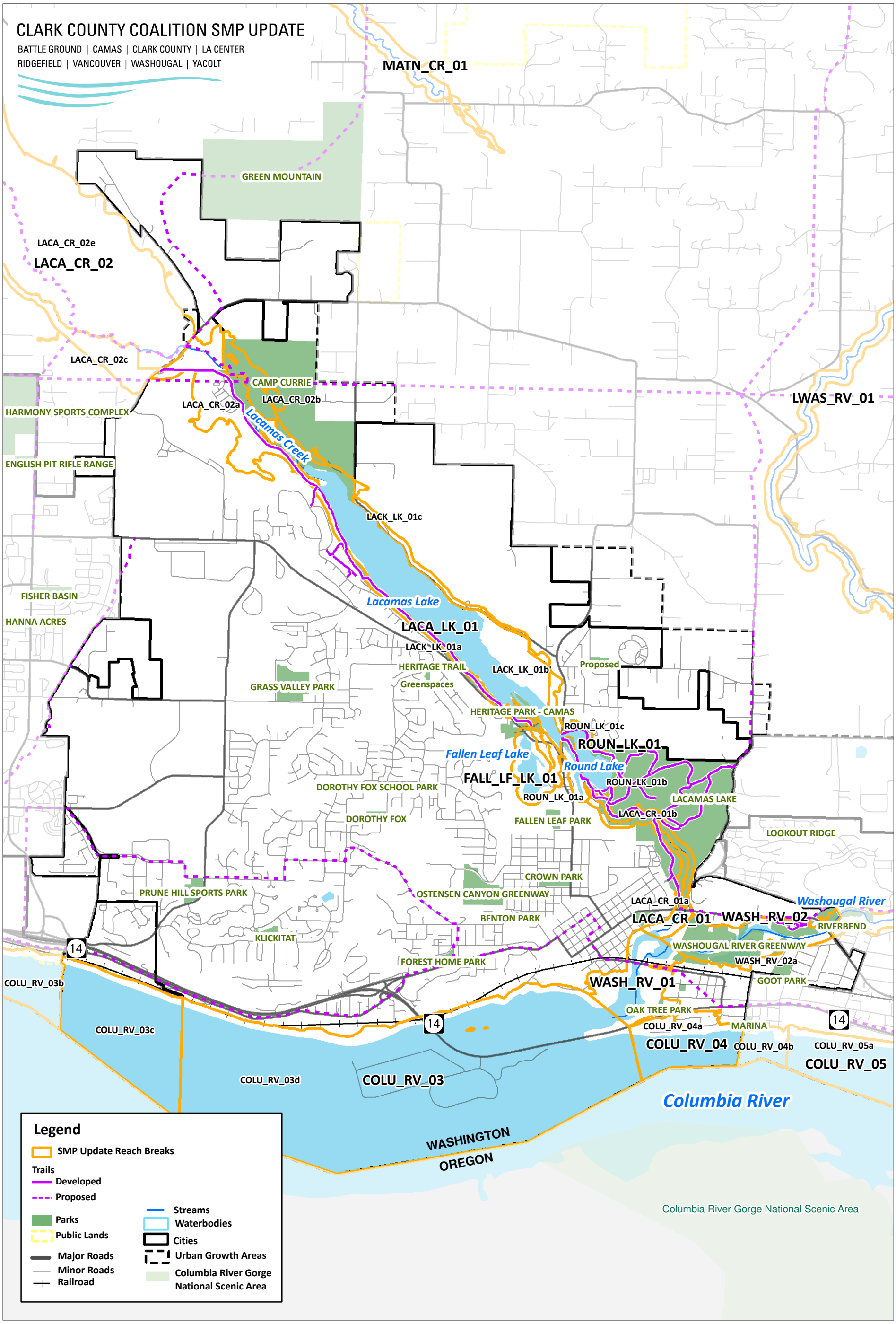

ESA Adolfson

SMA Grant Agreement No. G1000058
Task 2.10

Coordinate System: State Plane NAD1983 (ft)
Washington South FIPS 4602

NOTE: Map data shown here are the property of the sources listed below. Inaccuracies may exist, and ESA Adolfson implies no warranties or guarantees regarding any aspect of data depiction.

N

0 0.25 0.5
Miles

Map 7
City of Camas - Parks, Trails, Open Space and Public Access

SOURCE: Clark County, 2009; DNR, 2007 (2000).

G:\ENVIR IMPACTS\2009 Projects\209275_ClarkCoSMP\05_Graphics_GIS_Modeling\GIS\Working Maps\Camas\Camas_SedimentCondition.mxd (DLP; 05/13/2010)