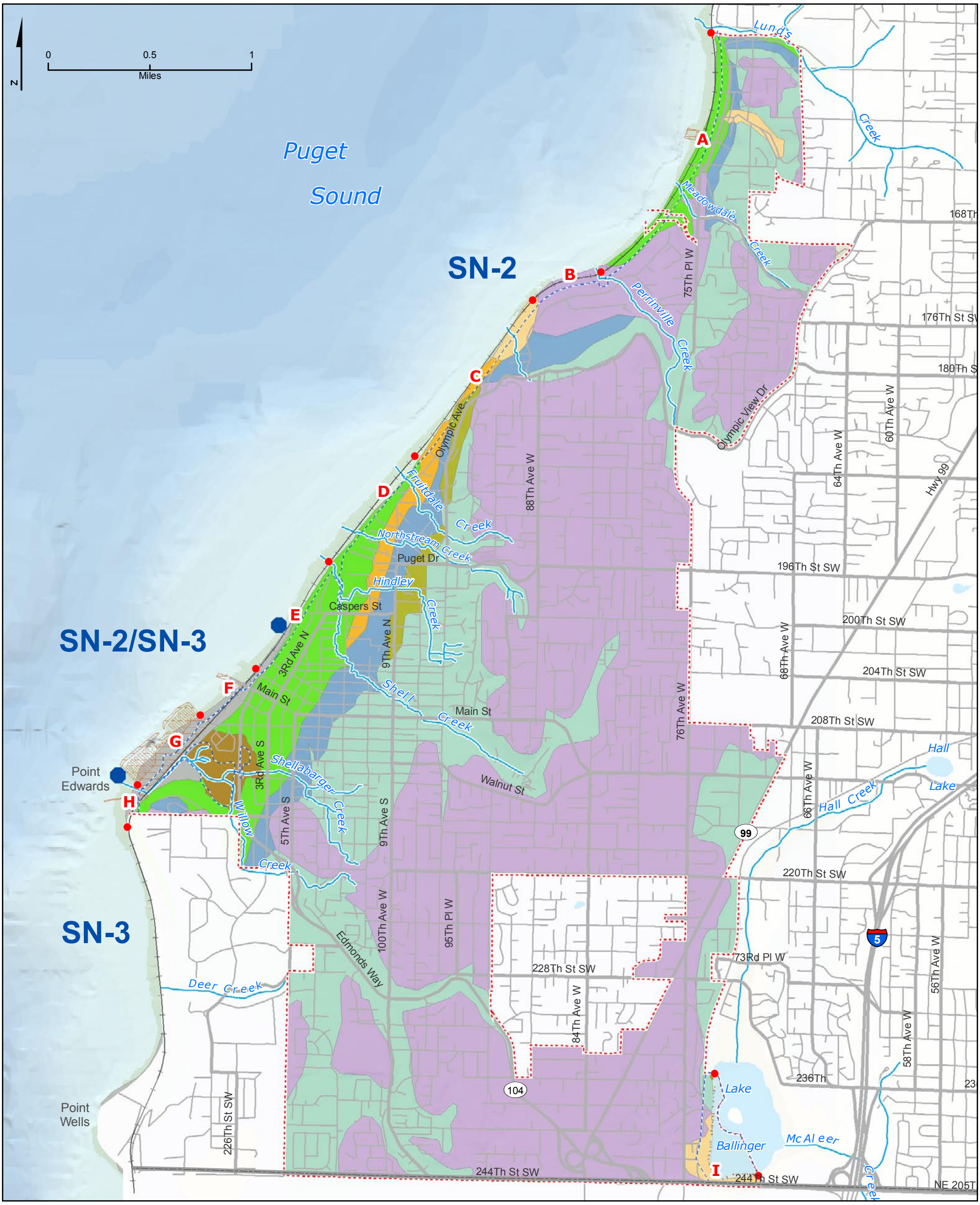

Legend

Geology Unit

- Qa - alluvium
- Qc(w) - continental sedimentary deposits or rocks
- Qcg - continental sedimentary deposits or rocks, conglomerate
- Qf - artificial fill, including modified land
- Qga - advance continental glacial outwash, Fraser-age
- Qgo - continental glacial outwash, Fraser-age
- Qgt - continental glacial till, Fraser-age
- Qgu - glacial drift, undivided
- Qls - mass-wasting deposits, mostly landslides

Drift Cells

- Drift Cell End Point

Shore Drift Patterns

- **SN-2** - *South to North*
- **SN-2/SN-3** - *No Appreciable Net Shore Drift*
- **SN-3** - *South to North*
- Segment Break

- DRAFT SMP Jurisdiction
- Edmonds City Limits
- Major Road
- Street
- Railroad
- County Boundary
- Stream
- Water Bodies
- Over/In Water Structure

Data Sources:
Geology 1:100,000, Washington DNR 2005 - *Geology data is provisional pending updated data.
Drift Cells: Shorelands & Environmental Assistance Program, Washington State Department of Ecology
(Created 2002, based on 1991 data)

CITY OF EDMONDS Inc. 1890

City of Edmonds

Shoreline Master Program Update

Geology & Drift Cells

Figure 5

Date of Last Revision: 10-25-07