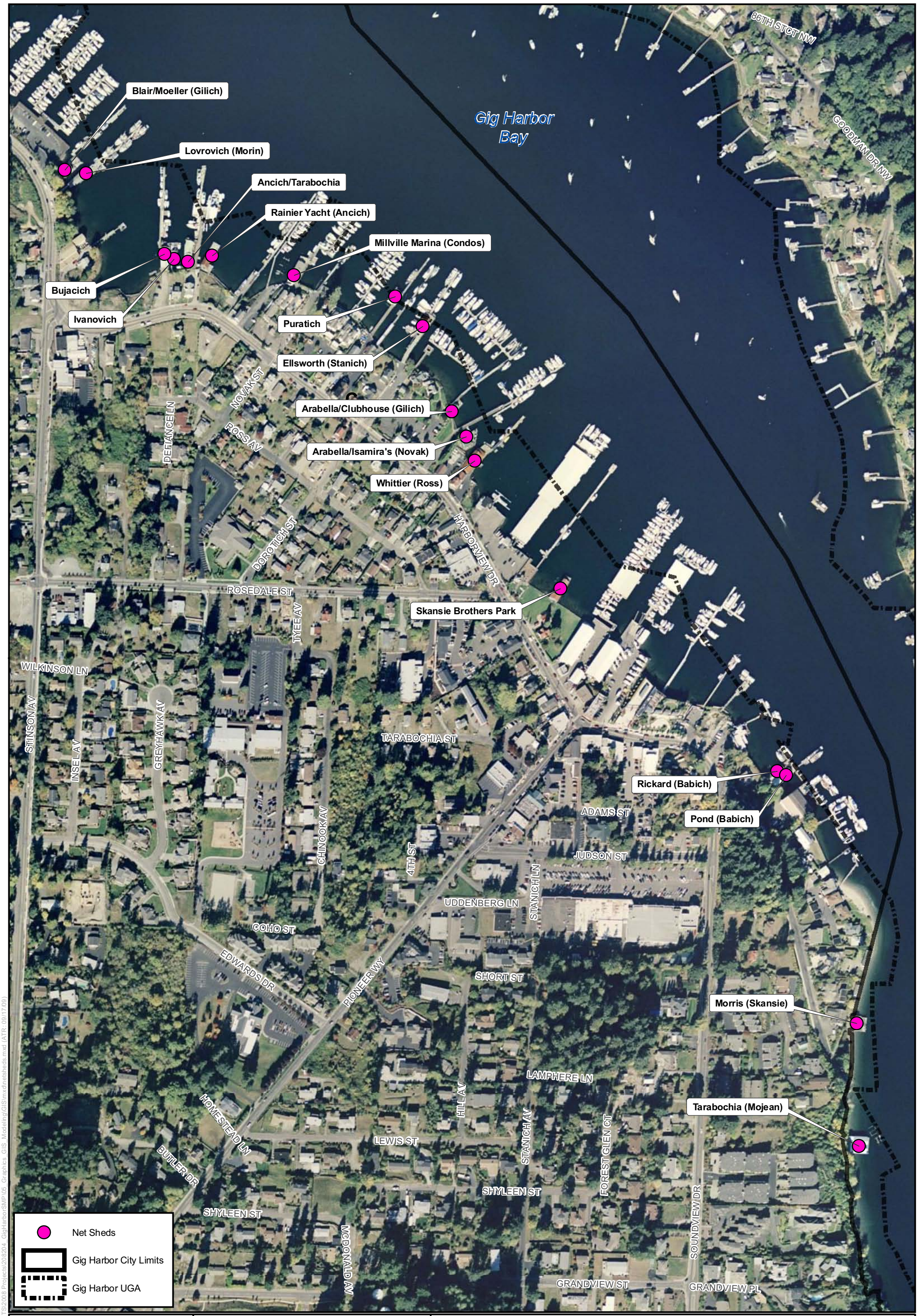

ESA Adolfson

Map data shown are the property of the sources listed below. Inaccuracies may exist, and Adolfson Associates, Inc. implies no warranties or guarantees regarding any aspect of data depiction.

Source: Pierce County GIS 2006/ 2007; Gig Harbor GIS 2007/2005; Microsoft Live (Aerial)

N W E S

0 125 250 500 Feet

FIGURE 4
HISTORIC NET SHEDS
GIG HARBOR SHORELINE INVENTORY
GIG HARBOR, WASHINGTON

G:\ENVIR IMPACTS\2008 Projects\208204_GigHarborSMP\05_Graphics_GIS_Modeling\GIS\mxd\netsheds.mxd (ATR: 09/17/09)