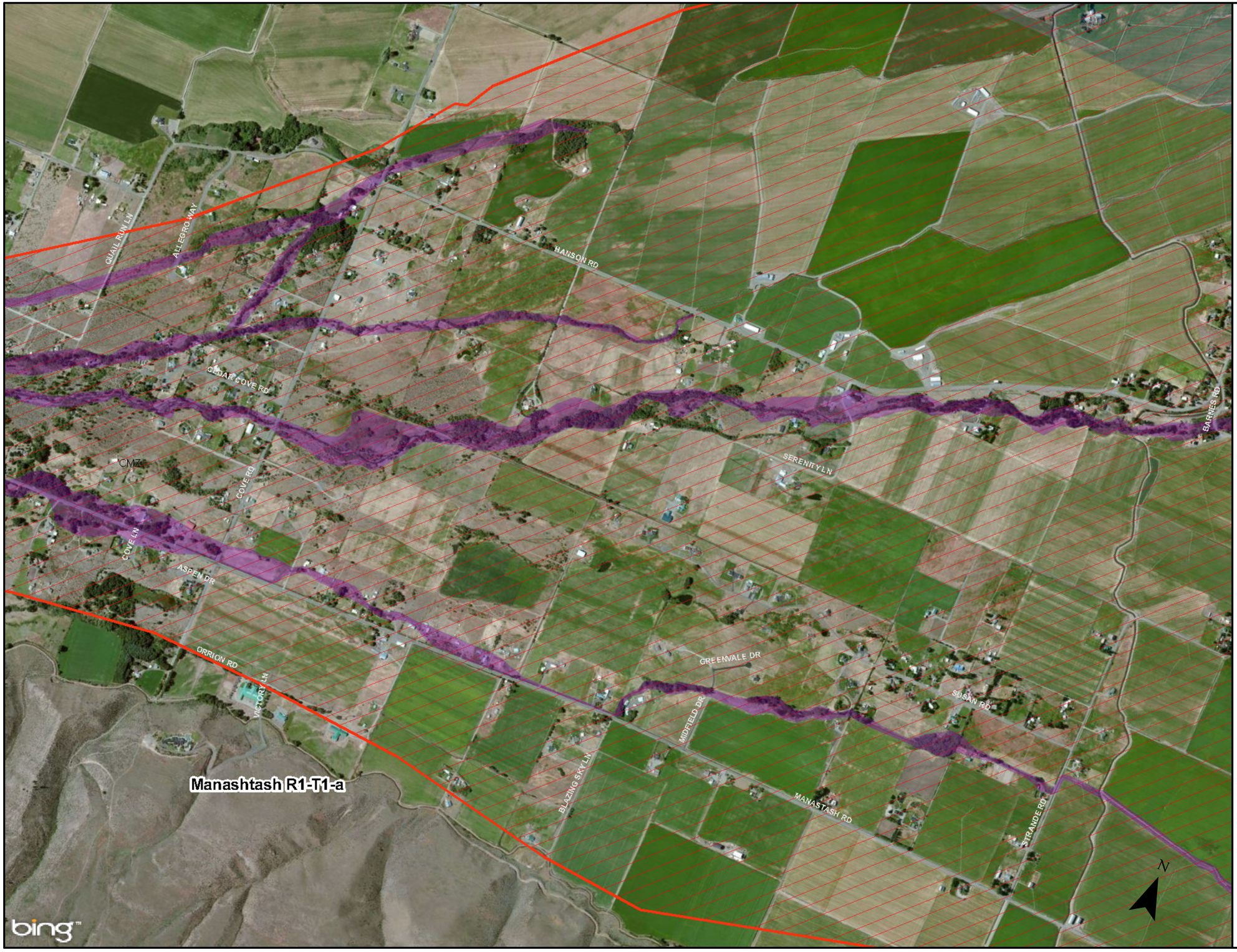

Channel Migration Zone
Map 27

Kittitas County Inventory and Characterization

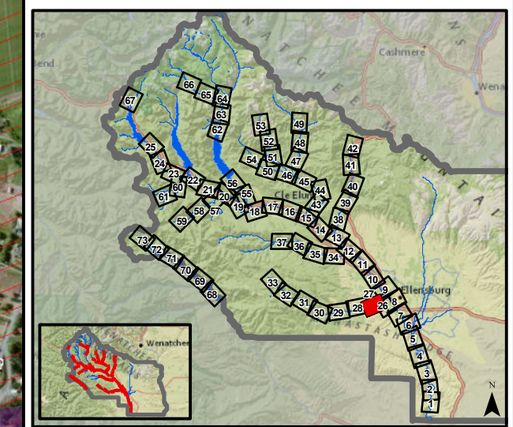

Legend

- Channel Migration Zone (Tier 1)
- Channel Migration Zone (Tier 2)
- Channel Migration Zone Reach Breaks
- Geotechnical Hazard Flag
- Disconnected Migration Areas
- Active Channel Corridor
- Alluvial Fan

0 500 1,000 2,000
Feet

Analyzed by: S. Winter (ESA)
Reviewed by: P. Olson (Ecology)

Coordinate System: State Plane NAD1983 (Ft) Washington South FIPS 4602

NOTE: Map data shown here are the property of the sources listed below. Inacuracies may exist, and ESA implies no warranties or guarantees regarding any aspect of data depiction.

Data Sources: DNR, 2007; ESA, 2012; Ecology, 2012; Kittitas County, 2011; Bing Maps, 2011 (Aerial).

ESA