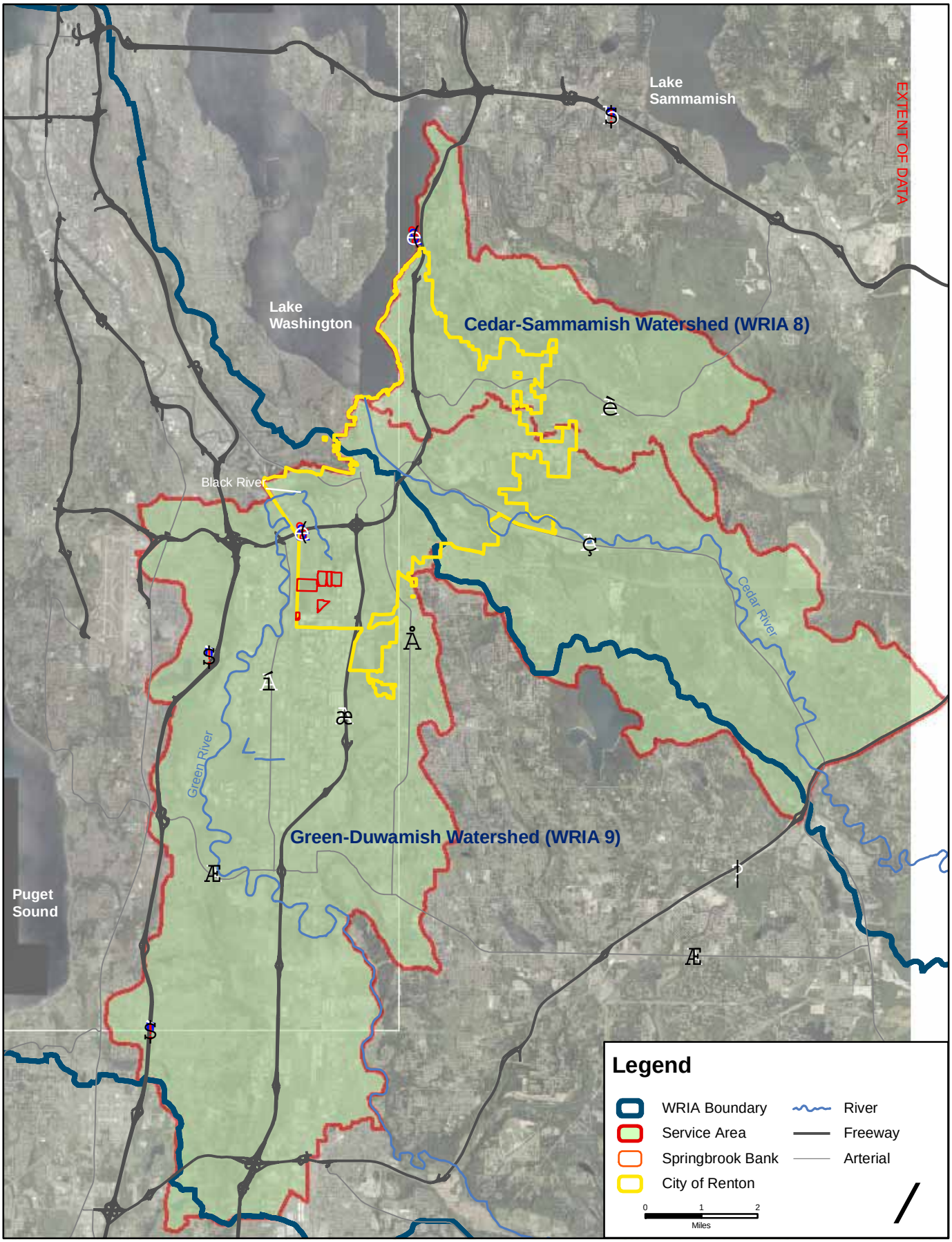

Source: WSDOT; 2006, King County; 2002, Pierce County; 2002 | G:\project\map_docs\EEI\Springbrook\MBI\Fig 1-3 Service Area.mxd | Last Updated: 5-12-06

Photo Date: 2002 (King County and Pierce County)

Service Area

Figure 1-3